

## Habitat for Humanity

Don't forget that Habitat are now into their amazing building of five houses in five weeks as part of their 25 houses over the next two years at Yea, to assist people who lost their homes in the 2009 Bushfires.

The monthly Brush with Kindness bushfire response day for this month will be at the Yea site on Saturday 21st April. We plan to use a 12 seater community bus for transport up and back, departing 7:30am from GWUC carpark; hire cost somewhere between \$14 - \$20 each depending if the bus is full or not.

It would be good to have a big team this time and for you to see the site.

If you can lend a hand, let Lyn McDonald know ASAP to help with planning;

ph: 9560 9798, mob: 0407 040 939, email: [lynmcd@chariot.com.au](mailto:lynmcd@chariot.com.au)

## Adult Group - Friday 13 April

This is our trip to Yea for the day including visiting Habitat's Yea Heights Estate. If you've booked you should already have received an advisory letter from us giving you the details including meeting at the Mountain View Hotel Car Park by 8:45am - don't get left behind.

Don't forget to get your \$16 each to us before the day!

Lyn & Pam McDonald ph: 9560 9798, mob: Pam 0418 179 887, Lyn 0407 040 939, email: [lynmcd@chariot.com.au](mailto:lynmcd@chariot.com.au)

## 2011 Religious Art Prize Winner Exhibition

What a wonderful multi-talented congregation we have! A member of our congregation, Barbara Bateman, has recently won first prize for Religious Art. Her oil painting was on the subject "In the Image of God." This happened at the "Chapel on Station Gallery" in Station Street, Box Hill, corner of Ellingworth Parade.

The Opening of the Exhibition is on 26 April and Closing on 6 May. Ring Barbara or Brace on 9807 3941 the exact times each day when you could see this Exhibition entitled "Living Paradox".

### GLEN WAVERLEY UNITING CHURCH

Cnr Bogong Avenue & Kingsway,  
Glen Waverley, VIC, 3150

Office Hours: Mon-Fri 9am - 5pm  
(except Public Holidays)

9560 3580  
[office@gwuc.org.au](mailto:office@gwuc.org.au)  
[gwuc.org.au](http://gwuc.org.au)

### MINISTRY TEAM

REV. GREG FRY  
9561 3031 [gjandco@bigpond.net.au](mailto:gjandco@bigpond.net.au)

REV. ROSEMARY CARTER  
9560 9843 [rosemary.carter@internode.on.net](mailto:rosemary.carter@internode.on.net)

ALISON CLARKSON - SENIORS  
9560 3167 [madingwall@optusnet.com.au](mailto:madingwall@optusnet.com.au)

ALANEE HEARNshaw - YOUTH & YOUNG ADULTS  
0402 030 342 [alaneeh@gmail.com](mailto:alaneeh@gmail.com)

BELINDA CLEAR - CHILDREN & FAMILIES  
9560 3580 [baclear@bigpond.com](mailto:baclear@bigpond.com)

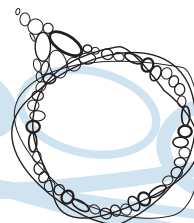

# Glen Waverley Uniting Church

## Welcome to Our Church

*GWUC is a faithful, Christ-centred community that meets God and shares that unconditional love: [meet\\_god@anytime.with.us](mailto:meet_god@anytime.with.us)*

*If you're new to our congregation, please say hello at the welcome table in the foyer after the service.*

TODAY	SUNDAY APRIL 8	<i>Easter Day</i>
10.00am	Combined Worship	Rev. Greg Fry

*Today's 9.15am service is being recorded*

John 20:1-18 or Mark 16:1-8, Acts 10:34-43 or Isaiah 25:6-9, Psalm 118:1-2, 14-24,  
1 Corinthians 15:1-11 or Acts 10:34-43

### SUNDAY APRIL 15

### *Easter 2*

8.00am	Contemplative - Communion	Ross Mackinnon
9.15am	Interactive	Rev. Greg Fry
11.00am	Traditional- Communion	Rev. Rosemary Carter
4.30pm	Family Activity	
7.00pm	Creative	Alanee Hearnshaw

John 20:19-31, Acts 4:32-35, Psalm 133, 1 John 1:1-2:2



## What's on this week?

(Legend: R1-Room 1, R2-Room 2, R3-Room 3, R4-Room 4, K-Kitchen, F-Fellowship Area, C-Church, H-Hall, V-Vestry, O-Outside Venue)

### Monday 9 April

10.30	am	Leisure Time	R1 / F / K	Enq: Margaret Fraser 9803 7653
8.00	pm	Meditation	O	Enq: Bobbie Rooks 9803 0379
8.00	pm	Badminton/Table Tennis	H	Enq: Ian McMillan 9803 1813

### Tuesday 10 April

9.00	am	Ladies Social Tennis	O	Enq: Eileen Scott 9800 4005
8.00	pm	Encounter Group	O	Enq: Lois Hosking 9560 1981

### Wednesday 11 April

7.30	pm	Kenya Information	C	Enq: Alanee Hearnshaw 0402 030 342
7.30	pm	Worship Band	R3	Enq: Dean Mann 9800 1768
8.00	pm	Elders	R1	Enq: Belinda Clear 0400 559 423
8.00	pm	Free Spirit	O	Enq: Deb Leigh 0411 778 417
8.00	pm	Young Adult Group	O	Enq: Alanee Hearnshaw 0402 030 342

### Thursday 12 April

10.00	am - 2pm	The Hub	F	Enq: Judith Greenwood 9803 8373
1.30	pm	Scotsglen Singers	H	Enq: Heather Francis 9878 1979
7.30	pm	Church Council Exec	V	Enq: David Morgan 9560 8024
8.00	pm	Community Outreach	O	Enq: Lyn McDonald 9560 9798
8.00	pm	Badminton/Table Tennis	H	NO MEETING - HALL RESURFACING
8.00	pm	Uniting Voices	R1 / C	Enq: Barb Hurst 9803 9346 or Elwyn Pederson 9803 1378

### Friday 13 April

8.45	am	Adult Group	O	Enq: Lyn McDonald 9560 9798
9.30	am	Lectionary Group	R2	
12.00	pm	Cooee Scrabble Group	F	Enq: Sandy Whitfield 0417 597 144

### Saturday 14 April

1.00	pm	Social Tennis	O	Enq: Graeme Pratt 9560 7991
------	----	---------------	---	-----------------------------

## Today's Flowers in the church

Thoughtful flowers today are given by Doug Newberry and Allison Passmore in loving memory of Vera Newberry (22 March 2009).

The light of you never dims.

Arranged by: Leslie Lambie



## Thank You

Thank you to Greg, Robert, Rosemary and all the members of our congregation who supported our family and worked together on the day to make Jenny's Thanksgiving Service such a wonderful celebration of her life. For anyone who was unable to attend, copies of Jenny's life story and a DVD of the celebration service are available from the Office.

God Bless you all - Garry Philpott.

## Notice of Election of Elders

Until Wed 11th April 2012, members of the congregation may be nominated for appointment or re-appointment to the office of Elder. Nomination forms are available from the Elders board in the foyer and the Church Office. Details on which Elders have completed their period of office and current Elders are also available on the Elders board in the foyer.

The ministry of Elder is "one of spiritual oversight shown in visiting, teaching and encouraging members of the congregation and assisting ministers in the leadership of worship." Please encourage those whom you believe should be elders to nominate. The term of office of an elder is 1 to 5 years as chosen by the candidate.

To be recognized as an elder a candidate must receive the support of the majority of those members voting in a ballot. This will be done at a special Meeting of the Congregation on the 29th of April.

Yours in Faith,

Eric Armstrong and Neil Skilton, Chair and Secretary of the Congregation.

## Growing Generous Givers Letters

Quarterly letters are available from the table in the foyer. Please check and take yours and any you can deliver. Please check name and address carefully and advise the office of any changes.

## The Hub Hot Cross Bun Morning Tea

Thank you to the many people who supported the morning tea at The Hub last Thursday. A wonderful total of \$500 was donated to The Royal Children's Hospital Good Friday Appeal. Special thanks to Muddings Bakery for donating all the delicious hot cross buns.

Thank you also to The Body Shop staff, The Hub volunteers and all who helped on the day.