

**UCAF Reminders**

9 May - Port Phillip Presbytery

16 May - St Lukes UCAF

30 May - Coatsville UCAF

Please reply to Jacqui King (9560 3147) by 6pm, Monday 7 May.

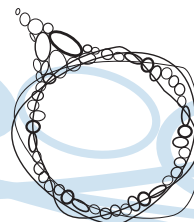

# Glen Waverley

## Uniting Church

**Weekend away with "The Getaways" - All Welcome!**

The Getaways (formerly Marysville Group) are going to Daylesford in November 2012 (8th - 13th) and Cowes in March 2013 (21st - 26th). All are welcome! Bookings for both close soon so be quick! See the monthly bulletin for more information or contact Joanne Boldiston 9561 7818 or Margaret Lemke 9560 8710.

**Habitat for Humanity**

Habitat for Humanity, next Brushed with Kindness events:

19 May - location, not Yea, probably St Andrews.

23 June - expected to be Yea.

Can YOU help? Do you need more details?

Lyn McDonald 9560 9798

**Ministry Team**

As you would all appreciate our ministers are a hard-working team. To assist them in having a scheduled day off, please note the following:-

Tuesday: Day off for Rev Rosemary Carter and Alanee Hearnshaw

Friday: Day off for Rev Greg Fry

At any time you can always get a message to any of the ministry team by contacting the office.

**GLEN WAVERLEY UNITING CHURCH**

Cnr Bogong Avenue & Kingsway,  
Glen Waverley, VIC, 3150

Office Hours: Mon-Fri 9am - 5pm  
(except Public Holidays)

9560 3580  
office@gwuc.org.au  
gwuc.org.au

**MINISTRY TEAM**

REV. GREG FRY  
9561 3031 gjandco@bigpond.net.au

REV. ROSEMARY CARTER  
9560 9843 rosemary.carter@internode.on.net

ALISON CLARKSON - SENIORS  
9560 3167 madingwall@optusnet.com.au

ALANEE HEARNshaw - YOUTH & YOUNG ADULTS  
0402 030 342 alanee.h@gmail.com

BELINDA CLEAR - CHILDREN & FAMILIES  
9560 3580 baclear@bigpond.com

**Welcome to Our Church**

*GWUC is a faithful, Christ-centred community that meets God and shares that unconditional love: [meet\\_god@anytime.with.us](mailto:meet_god@anytime.with.us)*

*If you're new to our congregation, please say hello at the welcome table in the foyer after the service.*

TODAY	SUNDAY MAY 13	<i>Easter 6 - Mothers' Day</i>
8.00am	Contemplative - Communion	Alison Clarkson
9.15am	Interactive	Rev. Rosemary Carter
11.00am	Traditional	Rev. Greg Fry
4.30pm	Family Worship	Rev. Greg Fry / Belinda Clear
7.00pm	Creative	Alanee Hearnshaw

Today's service is being recorded

John 15:9-17; Acts 10:44-48; Psalm 98, 1 John 5:1-6

**SUNDAY MAY 20***Easter 7*

8.00am	Contemplative - Communion	Rev. Rosemary Carter
9.15am	Interactive	Rev. Greg Fry
11.00am	Traditional - Communion	Rev. Greg Fry
4.30pm	Family Worship	Rev. Rosemary Carter
7.00pm	Creative	Alanee Hearnshaw

Acts 1:15-17, 21-26; Psalm 1; 1 John 5:9-13; John 17:6-19



## What's on this week?

(Legend: R1-Room 1, R2-Room 2, R3-Room 3, R4-Room 4, K-Kitchen, F-Fellowship Area, C-Church, H-Hall, V-Vestry, O-Outside Venue)

### Monday 14 May

10.00	am	Playgroup	R2 / R3	Enq: Kaye Mackinnon 9560 4746
10.30	am	Leisure Time	R1 / F / K	Enq: Margaret Fraser 9803 7653
8.00	pm	Meditation	O	Enq: Bobbie Rooks 9803 0379
8.00	pm	Badminton/Table Tennis	H	Enq: Ian McMillan 9803 1813

### Tuesday 15 May

9.00	am	Ladies Social Tennis	O	Enq: Eileen Scott 9800 4005
10.00	am	Playgroup	R2 / R3	Enq: Kaye Mackinnon 9560 4746
10am - 2pm		The Hub	F	Enq: Judith Greenwood 9803 8373

### Wednesday 16 May

10.00	am	Playgroup	R2 / R3	Enq: Kaye Mackinnon 9560 4746
10am - 2pm		The Hub	F	Enq: Judith Greenwood 9803 8373
8.00	pm	Free Spirit	O	Enq: Deb Leigh 0411 778 417
8.00	pm	Young Adult Group	O	Enq: Alanee Hearnshaw 0402 030 342
8.00	pm	Church Council	R1	Enq: Lynne Boyer 9790 0582

### Thursday 17 May

9.45	am	Ladies Keep Fit Group	H	Enq: Jenni Halliwell 9728 5550
10am - 2pm		The Hub	F	Enq: Judith Greenwood 9803 8373
1.30	pm	Scotsglen Singers	H	Enq: Heather Francis 9878 1979
8.00	pm	Badminton/Table Tennis	H	Enq: Ian McMillan 9803 1813
8.00	pm	Uniting Voices	R1 / C	Enq: Barb Hurst 9803 9346 or Elwyn Pederson 9803 1378

### Friday 18 May

9.30	am	Lectionary Group	R2	
12.00	pm	Cohee Scrabble Group	F	Enq: Sandy Whitfield 0417 597 144
7.00	pm	Youth	O	Enq: Alanee Hearnshaw 0402 030 342

### Saturday 19 May

10.00	am	'Life Matters' Seminar	C	Enq: Alison Clarkson 0402856 342
1.00	pm	Social Tennis	O	Enq: Graeme Pratt 9560 7991

## Today's Flowers in the church

Today's flowers are in honour of mothers throughout the ages and all the love and support they give.

Arranged by: Barbara Thompson.



## Thankyou

The Drummond family would like to thank the congregation of Glen Waverley Uniting Church for all the love and support given to us following the passing of Don. Special thanks to all who assisted with his funeral.

## Life Matters - Senior's Seminar - Saturday 19 May 2012

Application forms are available on the Ministry to Seniors Noticeboard or from Alison Clarkson.

Applications close on Wednesday 16 May.

## Finance Stewards Roster

The updated Roster for Finance Stewards is available in the letter rack. If you are on this roster, please make sure you collect your copy.

## Welcoming Roster

We are looking for people who would be willing to go on the roster to welcome people as they enter the church building. I ask you to prayerfully consider if you feel this would be something you could do.

If you would like to be on this roster can you please contact Belinda Clear on 0400559423 or [baclear@bigpond.com](mailto:baclear@bigpond.com).

## Damaged Property

A number of our folding tables have been damaged recently because people are sitting on them, standing on them or placing very heavy items on them (example: large boxes of books), which has caused the legs to bend and/or break.

We would appreciate your cooperation to stop this damage, by taking care that tables are used for the correct purposes, and that loads be appropriate to the table. Please report any damaged equipment in the Maintenance Book in the letter rack. Do not place the item in the store room and tell no one.

Thank you - Property Committee.