

Habitat for Humanity

By the time you read this, 8 volunteers from GWUC will have been, on Saturday 16th May, to assist at the Yea Heights Estate where Habitat are building 25 houses mainly for people who lost their homes in the 2009 Bushfires.

To see a short video of the launch of the construction phase event visit the following link <http://www.habitat.org.au/yea>

The next Habitat day is also planned for the same site on 25th June. Can YOU assist? Lyn McDonald - 9560 9798 - Community Outreach Group.

Monash Reconciliation Group - Friday 25 May

Monash Reconciliation Group invites you to the Constitutional Reform Forum on Friday 25 May, 2012. Speaker is the Hon. Anna Burke, MP, Federal Member for Chisholme. Time: 6.30pm to 8pm.

Place: St Sephens Anglican Church, High Street Road, Mt Waverley. Ref: 61 D11.
All welcome.

Adult Group - Friday 1 June - 8pm - Room 1

Alison Barr will Celebrate Frontier Services with us in the centennial year of this UCA organisation. All welcome. Contacts: Pam & Lyn McDonald - 9560 9798

High Street Road Uniting Church Celebration - Sunday 10 June

Date: Sunday 10 June. Time: 9.30 am followed by a light lunch.

You are warmly invited to join with High Street Road Uniting Church and celebrate 125 years of worshipping on the hilltop. Guest Preacher Isabel Thomas Dobson, Moderator Uniting Church Victoria and Tasmania.

RSVP: 4 June - Church Office 9887 8239

Pleasant Sunday Afternoon - Sunday 1 July - 2pm

Come along and enjoy a variety of the musical talents that our church has to offer. Join with us for afternoon tea following the concert. All proceeds towards MIA Orphanage in Kenya.

GLEN WAVERLEY UNITING CHURCH

Cnr Bogong Avenue & Kingsway,
Glen Waverley, VIC, 3150

Office Hours: Mon-Fri 9am - 5pm
(except Public Holidays)

9560 3580
office@gwuc.org.au
gwuc.org.au

MINISTRY TEAM

REV. GREG FRY
9561 3031 gjandco@bigpond.net.au

REV. ROSEMARY CARTER
9560 9843 rosemary.carter@internode.on.net

ALISON CLARKSON - SENIORS
9560 3167 madingwall@optusnet.com.au

ALANEE HEARNshaw - YOUTH & YOUNG ADULTS
0402 030 342 alanee.h@gmail.com

BELINDA CLEAR - CHILDREN & FAMILIES
9560 3580 baclear@bigpond.com

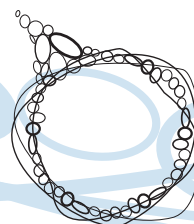

Glen Waverley Uniting Church

Welcome to Our Church

GWUC is a faithful, Christ-centred community that meets God and shares that unconditional love: meet_god@anytime.with.us

If you're new to our congregation, please say hello at the welcome table in the foyer after the service.

TODAY	SUNDAY MAY 20	Easter 7
8.00am	Contemplative - Communion	Rev. Rosemary Carter
9.15am	Interactive	Rev. Greg Fry
11.00am	Traditional	Rev. Greg Fry
4.30pm	Family Worship	Rev. Rosemary Carter
7.00pm	Creative	Alanee Hearnshaw

Today's 9.15am service is being recorded

Acts 1:15-17, 21-26; Psalm 1; 1 John 5:9-13; John 17:6-19

	SUNDAY MAY 27	Pentecost
8.00am	Contemplative - Communion	Rev. Rosemary Carter
9.15am	Interactive	Rev. Greg Fry
11.00am	Traditional - Communion	Rev. Rosemary Carter
4.30pm	Family Worship	Rev. Greg Fry / Belinda Clear
7.00pm	Creative	Alanee Hearnshaw

Acts 2:1-21 or Ezekial 37:1-14; Psalm 104:24-34, 35b; Romans 8:22-27;
John 15:26-27, 16: 4b-15



What's on this week?

(Legend: R1-Room 1, R2-Room 2, R3-Room 3, R4-Room 4, K-Kitchen, F-Fellowship Area, C-Church, H-Hall, V-Vestry, O-Outside Venue)

Monday 21 May

10.00	am	Playgroup	R2 / R3	Enq: Kaye Mackinnon 9560 4746
10.30	am	Leisure Time	R1 / F / K	Enq: Margaret Fraser 9803 7653
7.30	pm	Careful Kitchen Crew	R1	Enq: Yan Emms 9816 4820
7.30	pm	Greg's Lectionary Group	O	Enq: Greg Fry 9561 3031
8.00	pm	Meditation	O	Enq: Bobbie Rooks 9803 0379
8.00	pm	Badminton/Table Tennis	H	Enq: Ian McMillan 9803 1813

Tuesday 22 May

9.00	am	Ladies Social Tennis	O	Enq: Eileen Scott 9800 4005
10.00	am	Playgroup	R2 / R3	Enq: Kaye Mackinnon 9560 4746
10am - 2pm		The Hub	F	Enq: Judith Greenwood 9803 8373
11.00	am	UCAF Executive	V	Enq: Geraldine Fleming 9802 2179
8.00	pm	Encounter Group	O	Enq: Lois Hosking 9560 1981

Wednesday 23 May

10.00	am	Playgroup	R2 / R3	Enq: Kaye Mackinnon 9560 4746
10am - 2pm		The Hub	F	Enq: Judith Greenwood 9803 8373
2.00	pm	Frontier Services	R2	Enq: David Williams 9803 1285
7.30	pm	Worship Band	R3	Enq: Dean Mann 9800 1768
8.00	pm	Free Spirit	O	Enq: Deb Leigh 0411 778 417
8.00	pm	Young Adult Group	O	Enq: Alanee Hearnshaw 0402 030 342

Thursday 24 May

9.45	am	Ladies Keep Fit Group	H	Enq: Jenni Halliwell 9728 5550
10am - 2pm		The Hub including Cancer Council Aust. Biggest Morning Tea	F	Enq: Judith Greenwood 9803 8373
1.30	pm	Scotsglen Singers	H	Enq: Heather Francis 9878 1979
8.00	pm	Badminton/Table Tennis	H	Enq: Ian McMillan 9803 1813
8.00	pm	Uniting Voices	R1 / C	Enq: Barb Hurst 9803 9346 or Elwyn Pederson 9803 1378

Friday 25 May

9.30	am	Lectionary Group	R2	
12.00	pm	Cooee Scrabble Group	F	Enq: Sandy Whitfield 0417 597 144
7.00	pm	Youth	O	Enq: Alanee Hearnshaw 0402 030 342

Saturday 26 May

1.00	pm	Social Tennis	O	Enq: Graeme Pratt 9560 7991
------	----	---------------	---	-----------------------------

Today's Flowers in the church

Thoughtful flowers today are given by Neil and Judy Mance in appreciation of the support they have received during Judy's ill health.

Arranged by: Joyce Ennor.



Today

We welcome visitors from other congregations to the 11am Service, for the 13th Annual Christian Unity Ecumenical Celebration. You are invited to join us for morning tea after the service.

This Sunday Free Spirit is helping lead worship at the Ashburton Uniting Church.

Synod General Secretary

Rev. Dr. Mark Lawrence has been appointed to the role of General Secretary of the Synod. Mark is currently the Port Phillip East Presbytery Minister Pastoral Relations. We pray God's blessing on Mark as he undertakes this crucial role in the life of the Synod of Victoria and Tasmania.

Church Council

The provisional Council Minutes for Wednesday night's Council meeting are available at <http://wiki.gwuc.org.au/gwuc/CouncilMinutes20120516>

Cancer Council Australia's Biggest Morning Tea at The Hub

Thursday 24 May from 10am until 2pm. Come along, bring your family and friends.

Please add your name to the list on the office counter if you are planning to attend. All donations to the Cancer Council.

Rosters

Many thanks to all those who volunteer on different rosters within the church. Your assistance helps keep things running smoothly.

In some instances it is not possible to complete a roster duty. If this is the case and you swap with someone else, please update the change on the Wiki. If you do not have access to update the Wiki the office will do this for you as long as you advise them of the change.

Coffee & Cake Afternoon - Today - Sunday 20 May - 4pm

Outer Eastern Asylum Seeker Support Network. Meet, listen to and talk with Helga Svendsen at Forest Hill Uniting Church, 333a Canterbury Road, Forest Hill.