

Club 2012 - Sunday 3 June

Club 2012 luncheon will be held TODAY. If you dine alone, please come and join with us after the 11am service.

UCAF - Tuesday 5 June - 10am

Please join us for a cuppa. Speaker - Robyn de Virgilio from Cara. I'm sure you will all enjoy listening to her stories about CARA and the way she runs it. I have known her for many years. Enquiries: Jacqui King (phone) 9560 3147

Community Outreach Group - Thursday 7 June - 8pm at Alanee's

Everyone is welcome to attend our monthly meeting to receive quick updates about some of our outreach projects, as well as hear a more detailed account from Bethany Davey of her trip to South Africa in March 2012.

We would love to have you come along, but please let us know you are coming.

Lyn McDonald (phone) 9560 9798 (email) lynmcd@chariot.com.au

Senior Service - Sunday 10 June - 2.30pm

Please join us for the Senior Service next Sunday. Following the service afternoon tea will be served. Transport is available so please contact the church office by Wednesday 6 June if we can help with this.

Supporting Asylum Seekers

The Outer Eastern Asylum Seeker Support Network of Hotham Mission ASP is calling for volunteers to help them raise money through Whitehorse Council's Community Chest Appeal. The money raised is spent on rental costs of three houses accommodating asylum seekers who have no other means of support. They ask for people to either deliver leaflets in the municipality, or door knock to collect donations, between June 1 and 17.

If you are able to help, fill in your details on the sheet outside the office window. Further details available from Geoff Willis or Heather Wilkins.

Sammy Stamp is Hungry!

If you have used stamps sitting around at home, please bring them in to the Church Office for Sammy.

GLEN WAVERLEY UNITING CHURCH

Cnr Bogong Avenue & Kingsway,
Glen Waverley, VIC, 3150

Office Hours: Mon-Fri 9am - 5pm
(except Public Holidays)

9560 3580
office@gwuc.org.au
gwuc.org.au

MINISTRY TEAM

REV. GREG FRY
9561 3031 gjandco@bigpond.net.au

REV. ROSEMARY CARTER
9560 9843 rosemary.carter@internode.on.net

ALISON CLARKSON - SENIORS
9560 3167 madingwall@optusnet.com.au

ALANEE HEARNshaw - YOUTH & YOUNG ADULTS
0402 030 342 alanee.h@gmail.com

BELINDA CLEAR - CHILDREN & FAMILIES
9560 3580 baclear@bigpond.com

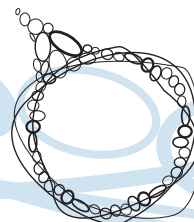

Glen Waverley

Uniting Church

Welcome to Our Church

GWUC is a faithful, Christ-centred community that meets God and shares that unconditional love: meet_god@anytime.with.us

If you're new to our congregation, please say hello at the welcome table in the foyer after the service.

TODAY	SUNDAY JUNE 3	Trinity Sunday
8.00am	Contemplative - Communion	Rev. Rosemary Carter
9.15am	Interactive	Rev. Greg Fry
11.00am	Traditional	Rev. Rosemary Carter
4.30pm	Family Worship	Alanee Hearnshaw / Belinda Clear
7.00pm	Creative	Alanee Hearnshaw

Today's 9.15am service is being recorded

Isaiah 6:1-8; Psalm 29; Romans 8:12-17; John 3:1-17

SUNDAY JUNE 10**Pentecost 2**

8.00am	Contemplative - Communion	Lois Hosking
9.15am	Interactive	Rev. Rosemary Carter
11.00am	Traditional - Communion	Rev. Rosemary Carter
2.30pm	Seniors Service	Alison Clarkson / Rev Brace Bateman
4.30pm	Family Worship	Belinda Clear
7.00pm	Creative	Alanee Hearnshaw

1 Samuel 8:4-11,(12-15),16-20,(11:14-15); Psalm 138;
2 Corinthians 4:13-5:1; Mark 3:20-35



What's on this week?

(Legend: R1-Room 1, R2-Room 2, R3-Room 3, R4-Room 4, K-Kitchen, F-Fellowship Area, C-Church, H-Hall, V-Vestry, O-Outside Venue)

Monday 4 June

9.00	am	Leisure Time	O	Enq: Margaret Fraser 9803 7653
10.00	am	Playgroup	R2 / R3	Enq: Kaye Mackinnon 9560 4746
7.30	pm	Greg's Lectionary Group	O	Enq: Greg Fry 9561 3031
7.45	pm	Property Committee	R1	Enq: Warren Greenwood 9803 8373
8.00	pm	Meditation	O	Enq: Bobbie Rooks 9803 0379
8.00	pm	Badminton/Table Tennis	H	Enq: Ian McMillan 9803 1813

Tuesday 5 June

9.00	am	Ladies Social Tennis	O	Enq: Eileen Scott 9800 4005
10.00	am	Playgroup	R2 / R3	Enq: Kaye Mackinnon 9560 4746
10.00	am	UCAF	R1 / K / F	Enq: Jacqui King 9560 3147
10am - 2pm		The Hub	F	Enq: Judith Greenwood 9803 8373
2.00	pm	Men's Fellowship	R1	Enq: Malcolm Chamberlain 9764 0975

Wednesday 6 June

10.00	am	Playgroup	R2 / R3	Enq: Kaye Mackinnon 9560 4746
10am - 12pm		The Hub	F	Enq: Judith Greenwood 9803 8373
8.00	pm	Faith Development	O	Enq: Belinda Clear 0400 559 423
8.00	pm	Free Spirit	C	Enq: Deb Leigh 0411 778 417
8.00	pm	Young Adult Group	O	Enq: Alanee Hearnshaw 0402 030 342
8.00	pm	CAE Book Group	O	Enq: Dorothy Lockhart 9802 8461

Thursday 7 June

9.45	am	Ladies Keep Fit Group	H	Enq: Jenni Halliwell 9728 5550
10am - 2pm		The Hub	F	Enq: Judith Greenwood 9803 8373
1.30	pm	Scotsglen Singers	H	Enq: Heather Francis 9878 1979
8.00	pm	Community Outreach	O	Enq: Lyn McDonald 9560 9798
8.00	pm	Badminton/Table Tennis	H	Enq: Ian McMillan 9803 1813
8.00	pm	Uniting Voices	R1 / C	Enq: Barb Hurst 9803 9346 or Elwyn Pederson 9803 1378

Friday 8 June

9.30	am	Lectionary Group	R2	
12.00	pm	Cooee Scrabble Group	F	Enq: Sandy Whitfield 0417 597 144
7.00	pm	Youth	O	Enq: Alanee Hearnshaw 0402 030 342

Saturday 9 June

1.00	pm	Social Tennis	O	Enq: Graeme Pratt 9560 7991
------	----	---------------	---	-----------------------------

Sunday 10 June

2.30	pm	Senior Service	C	Enq: Alison Clarkson 9560 3167
------	----	----------------	---	--------------------------------

Today's Flowers in the church

Thoughtful flowers today are given by Alanee Hearnshaw, in loving memory of my sister Emma.

Arranged by: Alanee Hearnshaw



Notice of a Meeting of the Congregation

Everyone please note that a meeting of the congregation will be held on Monday the 18th of June at 8pm in the Worship Centre. This is earlier than the previous date so please make an amendment in your diary!

We welcome all to come and contribute to the discussions of our church community.

Eric Armstrong & Neil Skilton - Chair & Secretary of the Congregation.

New Church Organ

After a great cabling effort by our in-house team last weekend, the church's new Johannes 'Sweelinck 17' organ was delivered and installed this week, and will be first used this Sunday at the 11am service. This organ uses the latest technology to create far more realistic sounds (organ as well as other instruments) than was possible previously. A series of musical events featuring the organ is to be arranged.

NewView June Issue

Contributions to the next issue of *NewView* are due the beginning of June. See the monthly bulletin for details of the theme, and materials sought.

Enquiries: Robin Pope (phone) 9561 7021 (email) popesr@aapt.net.au

Kenya Fundraising

There are many ways available to members of the congregation to support our team who are travelling to Kenya in early July. Options include:-

- **Generation Amalgamation - Friday 22 June.** Trivia night starting at 7pm.
- **Pleasant Sunday Afternoon - Sunday 1 July.** Enjoy a variety of musical talents that our church has to offer. Commences at 2pm.
- **Soft Knitted Toys and Woven Carry Bags.** Limited toys are available for sale and orders will be taken for carry bags made from woven plastic bags between the morning services. See Pam & Lyn McDonald (9560 9798).
- **Cadbury Chocolates.** Buy a chocolate or two from the Church Office for \$1.

More detailed information about these initiatives is available in the monthly bulletin.

Also, make sure that you check out the Kenya noticeboard for information about who is travelling to Kenya in July and some of the projects they will be working on.