

'Like' Glen Waverley Uniting Church Today!

Yes thats right, Glen Waverley Uniting Church has entered the world of facebook! 'Like' us today at facebook.com/glenwaverleyunitingchurch

The page will be used to keep you updated and informed on the going's on of Glen Waverley Uniting Church as well as creating an online place to discuss and develop our faith.

Please note: There are guidelines for the use of the facebook page that can be found on the communications committee page on the church wiki.

Happy Facebooking!

Communications Committee

Faith Explorers - St John's

The next meeting of the Faith Explorers will be on Monday, 18th June, at 7.45 pm when we will view and discuss a DVD of an address by Rev Peter Burnham, Wesley College Chaplain. We will meet in the foyer at St John's UC, Mt Waverley. All welcome. Enq. 9807 2879.

Office Fax Machine

As technology progresses our lives, old technology is turned off. A fax machine is now unusual and very rare. The office will soon be removing the fax machine as we now only receive junk mail and advertising on it.

Stronger Futures Legislation for Northern Territory

'UnitingJustice' and 'concerned Australians' have been working to have the Stronger Futures legislation for the Northern Territory withdrawn, and to encourage the Federal Government to create a meaningful dialogue with the Aboriginal communities for a more creative future.

For more information, and to have your say, please see <http://wiki.gwuc.org.au/gwuc/GWUCHomePage?action=AttachFile&do=view&target=StrongerFutures.pdf>

GLEN WAVERLEY UNITING CHURCH

Cnr Bogong Avenue & Kingsway,
Glen Waverley, VIC, 3150

Office Hours: Mon-Fri 9am - 5pm
(except Public Holidays)

9560 3580
office@gwuc.org.au
gwuc.org.au

MINISTRY TEAM

REV. GREG FRY
9561 3031 gjandco@bigpond.net.au

REV. ROSEMARY CARTER
9560 9843 rosemary.carter@internode.on.net

ALISON CLARKSON - SENIORS
9560 3167 madingwall@optusnet.com.au

ALANEE HEARNshaw - YOUTH & YOUNG ADULTS
0402 030 342 alaneeh@gmail.com

BELINDA CLEAR - CHILDREN & FAMILIES
9560 3580 baclear@bigpond.com

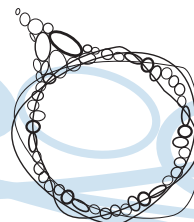

Glen Waverley Uniting Church

Welcome to Our Church

GWUC is a faithful, Christ-centred community that meets God and shares that unconditional love: meet_god@anytime.with.us

If you're new to our congregation, please say hello at the welcome table in the foyer after the service.

TODAY	SUNDAY JUNE 10	Pentecost 3
8.00am	Contemplative	Lois Hosking
9.15am	Interactive	Rev Rosemary Carter
11.00am	Traditional	Rev Rosemary Carter
2.30pm	Senior Service - Communion	Alison Clarkson / Rev B Bateman
4.30pm	Family Worship	Rev Greg Fry / Belinda Clear
7.00pm	Creative	No Service - State Youth Games
<i>Today's 9.15am service is being recorded</i>		
1 Samuel 8:4-11,(12-15),16-20,(11:14-15); Psalm 138; 2 Corinthians 4:13-5:1; Mark 3:20-35		

	SUNDAY JUNE 17	Pentecost 3
8.00am	Contemplative - Communion	Ross Mackinnon
9.15am	Interactive	Rev Greg Fry
11.00am	Traditional - Communion	Rev Dr Warren Bartlett
4.30pm	Family Worship	Rev Greg Fry
7.00pm	Creative	Alanee Hearnshaw
1 Samuel 15:34-16:13; Psalm 20; 2 Corinthians 5:6-10, (11-13), 14-17; Mark 4:26-34		



What's on this week?

(Legend: R1-Room 1, R2-Room 2, R3-Room 3, R4-Room 4, K-Kitchen, F-Fellowship Area, C-Church, H-Hall, V-Vestry, O-Outside Venue)

Monday 11 June

8.00 pm Meditation O
8.00 pm Badminton/Table Tennis H

PUBLIC HOLIDAY - Office Closed

Enq: Bobbie Rooks 9803 0379
Enq: Ian McMillan 9803 1813

Tuesday 12 June

9.00 am Ladies Social Tennis O
10.00 am Playgroup R2 / R3
10am - 2pm The Hub F
8.00 pm Encounter Group O

Enq: Eileen Scott 9800 4005
Enq: Kaye Mackinnon 9560 4746
Enq: Judith Greenwood 9803 8373
Enq: Lois Hosking 9560 1981

Wednesday 13 June

10.00 am Playgroup R2 / R3
10am - 12pm The Hub F
7.30 pm Worship Band R3
8.00 pm Elders R1
8.00 pm Free Spirit O
8.00 pm Young Adult Group O

Enq: Kaye Mackinnon 9560 4746
Enq: Judith Greenwood 9803 8373
Enq: Dean Mann 9800 1768
Enq: Belinda Clear 0400 559 423
Enq: Deb Leigh 0411 778 417
Enq: Alanee Hearnshaw 0402 030 342

Thursday 14 June

9.45 am Ladies Keep Fit Group H
10am - 2pm The Hub F
1.30 pm Scotsglen Singers H
6.30 pm Church Council Exec. V
8.00 pm Badminton/Table Tennis H
8.00 pm Uniting Voices R1 / C

Enq: Jenni Halliwell 9728 5550
Enq: Judith Greenwood 9803 8373
Enq: Heather Francis 9878 1979
Enq: David Morgan 9560 8024
Enq: Ian McMillan 9803 1813
Enq: Barb Hurst 9803 9346 or
Elwyn Pederson 9803 1378

Friday 15 June

9.30 am Lectionary Group R2
12.00 pm Cooe Scrabble Group F
5.30 pm Uthies H
7.00 pm Youth O

Enq: Sandy Whitfield 0417 597 144
Enq: Kelli Benjamin 0414 611 865
Enq: Alanee Hearnshaw 0402 030 342

Saturday 16 June

1.00 pm Social Tennis O

Enq: Graeme Pratt 9560 7991

Today's Flowers in the church

Thoughtful flowers today are given by John and Joan Battisson who give thanks for their 58 years of wonderful marriage.

Arranged by: Ruth Dayment



Thankyou

Our sincere thanks for all the prayers, messages, e-mails, cards, flowers and food that have supported us over the past few weeks. We have been richly blessed to have such a supporting and loving group of friends within our church family. Thank you all.

Margaret & Alan Lemke.

Notice of a Meeting of the Congregation

Everyone please note that a meeting of the congregation will be held on Monday the 18th of June at 8pm in the Worship Centre. This is earlier than the previous date so please make an amendment in your diary!

We welcome all. Please come and contribute to the discussions of our church community.

Matters to be considered at this meeting will include reports from the Church Council & Ministry team as well as COP Project Recommendations - you can find a detailed list of these recommendations as well as the full agenda and minutes of the last meeting on the Stewards' table on Sunday morning (the 10th).

Eric Armstrong & Neil Skilton - Chair & Secretary of the Congregation.

Organ Fund

For any who haven't seen the recent Monthly Bulletin, with the arrival of our new Johannes organ Church Council has created a special fund to accept donations towards its cost by members of the congregation, which also reduces the impact of this purchase on our general parish funds.

Donations can be made via the Church Office, and anyone interested in donating a specific stop(s) should contact Geoff Willis for further details.

SHARE Community Appeal

SHARE needs your support to care for the most vulnerable in our community. To support SHARE, collect your donation envelope today.

Confidential Information

Thanks to all those who have returned the confidential medical information to the office. If you have not already done so, please return your form to the office as soon as possible.