

Faith Explorers - St John's - Monday 10 September - 7.45pm

The next meeting of the Faith Explorers will be on Monday, 10th September, when we will view and discuss a DVD on the Koran and Islam. The background to stresses within Islam and with other faiths will be included. We will meet in the foyer of St John's, Mt Waverley at 7.45 pm. All welcome. Enq: 9807 2879.

Community Outreach Group - Thursday 13 September - 8pm

September's meeting will include guest speaker Bethany Davey talking about her recent, special visit to South Africa. You are all welcome to come and hear this interesting and outreaching young woman speak and show something of her experiences. Contact: Lyn McDonald 9560 9798 for further details.

Free Spirit in Concert Again - Sunday September 16 - 2.30pm

If you missed Free Spirit's concert last week in support of Habitat for Humanity, you have another opportunity to support their fund-raising efforts. They will be providing a program of sacred and secular music at Blackburn Uniting Church (The Avenue) on Sunday September 16, 2.30 pm, to raise funds for asylum seeker accommodation. Details on the Outreach noticeboard.

Fete Leaflet Delivery - 7 October to 18 October

To promote our Annual Fete in the community it is proposed to letterbox 13,300 leaflets. We require 50 people who enjoy walking (and/or driving) to deliver to houses in their nearby area. On the office counter is a list of people who delivered for last years fete. Would you please place a tick against your name if you are able to assist again or cross out your name if you are unable to assist this year. We will also require new volunteers and would those people please place their name onto the other list which is underneath last years list.

Any enquiries: Ian McMillan 9803 1813

GLEN WAVERLEY UNITING CHURCH

Cnr Bogong Avenue & Kingsway,
Glen Waverley, VIC, 3150

Office Hours: Mon-Fri 9am - 5pm
(except Public Holidays)

9560 3580
office@gwuc.org.au
gwuc.org.au

MINISTRY TEAM

REV. GREG FRY
9561 3031 gjandco@bigpond.net.au

REV. ROSEMARY CARTER
9560 9843 rosemary.carter@internode.on.net

JAN CLEAR- SENIORS (INTERIM)
9803 6820 bclear@bigpond.net.au

ALANEE HEARNshaw - YOUTH & YOUNG ADULTS
0402 030 342 alanee.h@gmail.com

BELINDA CLEAR - CHILDREN & FAMILIES
0400 559 423 baclear@bigpond.com

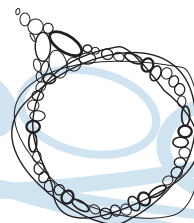

Glen Waverley

Uniting Church

Welcome to Our Church

GWUC is a faithful, Christ-centred community that meets God and shares that unconditional love: meet_god@anytime.with.us

If you're new to our congregation, please say hello at the welcome table in the foyer after the service.

TODAY	SUNDAY SEPTEMBER 2	<i>Pentecost 14 - Father's Day</i>
8.00am	Contemplative - Communion	Rev Rosemary Carter
9.15am	Interactive - Communion	Rev Greg Fry
11.00am	Traditional	Rev Rosemary Carter
4.30pm	Family Worship	Rev Greg Fry / Belinda Clear
7.00pm	Creative	Alanee Hearnshaw

Today's 9.15am service is being recorded

Song of Solomon 2:8-13; Psalm 45:1-2, 6-9; James 1:17-27; Mark 7:1-8, 14-15, 21-23

SUNDAY SEPTEMBER 9*Pentecost 15*

8.00am	Contemplative - Communion	Ross Mackinnon
9.15am	Interactive	Rev Greg Fry
11.00am	Traditional	Rev Dr Warren Bartlett
4.30pm	Family Worship	Rev Greg Fry / Belinda Clear
7.00pm	Creative	Alanee Hearnshaw

Proverbs 22:1-2, 8-9, 22-23; Psalm 125; James 2:1-10, (11-13), 14-17; Mark 7:24-37



What's on this week?

(Legend: R1-Room 1, R2-Room 2, R3-Room 3, R4-Room 4, K-Kitchen, F-Fellowship Area, C-Church, H-Hall, V-Vestry, O-Outside Venue)

Monday 3 September

10.00 am	Playgroup	R2 / R3	Enq: Kaye Mackinnon 9560 4746
10.30 am	Leisure Time	R1 / F / K	Enq: Margaret Fraser 9803 7653
7.30 pm	Meditation	O	Enq: Bobbie Rooks 9803 0379
7.30 pm	Greg's Lectionary Group	O	Enq: Greg Fry 9561 3031
7.45 pm	Property Committee	R1	Enq: Warren Greenwood 9803 8373
8.00 pm	Badminton	H	Enq: Ian McMillan 9803 1813

Tuesday 4 September

9.00 am	Ladies Social Tennis	O	Enq: Eileen Scott 9800 4005
10.00 am	Playgroup	R2 / R3	Enq: Kaye Mackinnon 9560 4746
10.00 am	UCAF	R1	Enq: Jacqui King 9560 3147
10am - 2pm	The Hub	F	Enq: Judith Greenwood 9803 8373
2.00 pm	Men's Fellowship	R1	Enq: Malcolm Chamberlain 9764 0975
7.00 pm	Camberwell Bible Study	R4	Enq: Jit Tan 0400 607 053

Wednesday 5 September

10.00 am	Playgroup	R2 / R3	Enq: Kaye Mackinnon 9560 4746
10am - 12pm	The Hub	F	Enq: Judith Greenwood 9803 8373
8.00 pm	Free Spirit	C	Enq: Deb Leigh 0411 778 417
8.00 pm	Faith Development Gp	O	Enq: Rosemary Carter 9560 9843
8.00 pm	Young Adult Group	O	Enq: Alanee Hearnshaw 0402 030 342
8.00 pm	CAE Book Group	O	Enq: Jan Balson 9802 9231

Thursday 6 September

9.45 am	Ladies Keep Fit Group	H	Enq: Jenni Halliwell 9728 5550
10am - 2pm	The Hub	F	Enq: Judith Greenwood 9803 8373
11.00 am	Story Hub	F	Enq: Belinda Clear 0400 559 423
1.30 pm	Scotsglen Singers	H	Enq: Heather Francis 9878 1979
8.00 pm	Badminton/Table Tennis	H	Enq: Ian McMillan 9803 1813
8.00 pm	Community Outreach	O	Enq: Lyn McDonald 9560 9798
8.00 pm	Uniting Voices	C	Enq: Elwyn Pederson 9803 1378

Friday 7 September

9.30 am	Lectionary Group	R2	Enq: Office 9560 3580
12.00 pm	Cooee Scrabble Group	F	Enq: Sandy Whitfield 0417 597 144
5.45 pm	Uthies	H	Enq: Belinda Clear 0400 559 423
7.00 pm	Youth Group	O	Enq: Alanee Hearnshaw 0402 030 342
8.00 pm	Adult Group	R1	Enq: G & L Collins 9560 0161

Saturday 8 September

1.00 pm	Social Tennis	O	Enq: Graeme Pratt 9560 7991
---------	---------------	---	-----------------------------

Today's Flowers in the church

Arranged by: Gael O'Brien



Thank you ...

"To the GWUC family. Thank you for your kind thoughts of sympathy. The family greatly appreciated the support, meals and love shown to Stan, not only after the passing of Joyce, but also for the weeks prior to it during her illness."

Stan and family.

Ministry Team

Rev Rosemary Carter will be on leave from Monday 3 to Sunday 9 September. She is attending the "Common Dreams on the Road" Conference in Sydney. Alanee Hearnshaw is also on Study Leave next week.

Club 2012 - Sunday 2 September

Club 2012 luncheon will be held TODAY. If you dine alone, please come and join with us after the 11am service.

NewView

Reminder: The next issue of *NewView*, with a theme of loyalty, is scheduled for September. See the August monthly bulletin for details. Contributions are needed by September 5.

Footy Fun Night - Saturday 15 September - 6pm

Come along, dressed in your footy gear, for a fun footy night. As well as a footy feast, the game will be playing on the big screen, there will be a handball competition and much more.

Cost: Preschool \$5, Primary: \$7, Year 7 to Adult: \$10. All funds raised will go into the general account to support the work of Glen Waverley Uniting Church.

It would be appreciated if you put your name on the list on the office counter to assist with catering. If you need more information please contact the Church Office.

Frontier Services Celebration - Sunday 30 September - 10am

Remember to join us for this special service followed by lunch. Tickets can be purchased from the office, Shirley Williams, Barbara Chamberlain and Faye Wagon. Adults \$10. Children \$5.

Annual Fete - Saturday 20 October, 2012

The boxes have arrived and are available today for you to fill with at least \$2 value of new clean product. Take 1, 2, 3 or more to fill. Please note that sweets must be wrapped, and not past their 'use-by' date. Also, please no nut products. Boxes can be returned to the specially marked container in the church foyer.