

**Men's Fellowship - Tuesday 7 May - 2pm.**

Our speaker is Graeme Frecker on the topic of "How long is a piece of string?"

Enquiries: Malcolm Chamberlain 9764 0975.

**Club 2013 - Sunday 5 May.**

Club 2013 luncheon is today. If you dine alone, please come and join with us after the 11am service.

**Connection & Communication with People in our Community - Saturday 11 May at 10am.**

There will be a time of sharing for The Hub volunteers and anyone else who would like to come on Saturday 11 May from 10am until 12.30pm at the church.

We will hear and talk about different ways and resources that can be helpful to have conversations with people in our community who come from overseas. Morning tea will be provided. Please let Judith Greenwood (9803 8373) or Laurel Muir (9560 1518) know if you would like to attend.

**Reconciliation Week - Friday 17 May - 7.30pm.**

Joy Frier is an educator who is passionate about improving outcomes for Indigenous Australians. She has lived and taught in a number of Aboriginal and Torres Strait Islander communities in Queensland for ten years. Joy will be sharing her thoughts and reflections about her recent trip to Nungalinga College in Darwin and Elcho Island.

Come here Joy speak at the Anglican Church of St Stephen and St Mary, Mt Waverley (Melway Ref 61 D11). Refreshments provided.

**Craft, Collections, Coffee & Cake - June 15 and 16.**

A reminder - don't forget to let Margaret Lemke (9560 8710) know what you would like to exhibit. We need to know soon. See Monthly Bulletin for more details.

**GLEN WAVERLEY UNITING CHURCH**

Cnr Bogong Avenue & Kingsway,  
Glen Waverley, VIC, 3150

Office Hours: Mon-Fri 9am - 5pm  
(except Public Holidays)

9560 3580  
office@gwuc.org.au  
gwuc.org.au

**MINISTRY TEAM**

REV. GREG FRY  
9561 3031 gjandco@bigpond.net.au

ALISON CLARKSON - SENIORS  
9560 3167 madingwall@optusnet.com.au

ALANEE HEARNshaw - YOUTH & YOUNG ADULTS  
0402 030 342 alanee.h@gmail.com

BELINDA CLEAR - CHILDREN & FAMILIES  
0400 559 423 baclear@bigpond.com

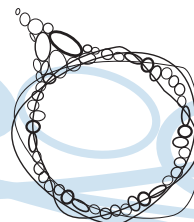

# Glen Waverley

## Uniting Church

**Welcome to Our Church**

*GWUC is a faithful, Christ-centred community that meets God and shares that unconditional love: [meet\\_god@anytime.with.us](mailto:meet_god@anytime.with.us)*

*If you're new to our congregation, please say hello at the welcome table in the foyer after the service.*

TODAY	SUNDAY MAY 5	Easter 6
8.00am	Contemplative Worship - Communion	Peter Baker
9.15am	Interactive - Communion	Rev Wal Baker
11.00am	Traditional	Rev Wal Baker
4.30pm	Family Worship	Mark Easton
7.00pm	Creative	Alanee Hearnshaw

Today's 9.15am & 11am service are being recorded

Acts 16:9-15; Psalm 67; Revelation 21:10, 22-22:5; John 14:23-29 or John 5:1-9

**SUNDAY MAY 12****Ascension Day**

8.00am	Contemplative Worship - Communion	Lois Hosking
9.15am	Interactive - Baptism of Richard Peter Berry	Rev Greg Fry
11.00am	Traditional	Alanee Hearnshaw
4.30pm	Family Worship	Belinda Clear
7.00pm	Creative	Alanee Hearnshaw

Acts 1:1-11; Psalm 47 or Psalm 93; Ephesians 1:15-23; Luke 24:44-53



## What's on this week?

(Legend: R1-Room 1, R2-Room 2, R3-Room 3, R4-Room 4, K-Kitchen, F-Fellowship Area, C-Church, H-Hall, V-Vestry, O-Outside Venue)

### Monday 6 May

10.00	am	Playgroup	R2/R3	Enq: Office 9560 3580
10.00	am	Leisure Time	O	Enq: Margaret Fraser 9803 7653
7.30	pm	Mandarin Fellowship	R4	Enq: Jit Tan 0400 607 053
7.30	pm	Meditation	O	Enq: Graeme or Bobbie 9803 0379
7.30	pm	Greg's Lectionary Group	O	Enq: Greg Fry 9561 3031
7.45	pm	Property Committee	R1	Enq: Warren Greenwood 9803 8373
8.00	pm	Badminton	H	Enq: Ian McMillan 9803 1813

### Tuesday 7 May

10.00	am	UCAF	R1/F/K	Enq: Diana Coles 9874 6457
10.00	am	Playgroup	R2/R3	Enq: Office 9560 3580
10am - 2pm		The Hub	F	Enq: Judith Greenwood 9803 8373
2.00	pm	Men's Fellowship	R1	Enq: Malcolm Chamberlain 9764 0975

### Wednesday 8 May

10.00	am	Playgroup	R2/R3	Enq: Kaye Mackinnon 9560 4746
10am - 12noon		The Hub	F	Enq: Judith Greenwood 9803 8373
8.00	pm	Free Spirit	C	Enq: Deb Leigh 0411 778 417
8.00	pm	Young Adult Group	O	Enq: Alanee Hearnshaw 0402 030 342

### Thursday 9 May

9.45	am	Ladies Fitness Group	H	Enq: Jenni Halliwell 9728 5550
10am - 2pm		The Hub	F	Enq: Judith Greenwood 9803 8373
6.30	pm	Kenya Info Night	TBA	Enq: Lyn McDonald 9560 9798
8.00	pm	Badminton & T/Tennis	H	Enq: Ian McMillan 9803 1813
8.00	pm	Uniting Voices	R1	Enq: Barbara Hurst 9803 9346

### Friday 10 May

9.30	am	Lectionary Group	R2	Enq: Office 9560 3580
12.00	pm	Cohee Scrabble Group	F	Enq: Sandy Whitfield 0417 597 144
7.00	pm	Youth Group	H	Enq: Alanee Hearnshaw 0402 030 342

### Saturday 11 May

10.00	am	Hub Conference	R3	Enq: Judith Greenwood 9803 8373
1.00	pm	Social Tennis	O	Enq: Graeme Pratt 9560 7991

---

## Tuesday Office Hours

On Tuesday 7 May the Church Office will be open from 10am until 2.30pm as Belinda is attending Synod. Please make sure that you visit during those hours.

## Today's Flowers in the church

Arranged by: Joyce Ennor.



## Synod

From Friday 3 May until Tuesday 7 May, Greg Fry, Alison Clarkson, Belinda Clear and John Hurst will be participating in Synod. If you need to contact any of these people during this time, please contact the Church Office. If there are any pastoral concerns, please contact Alanee Hearnshaw or Warren Bartlett.

## Baptisms

On Sunday 28 April we welcomed Erin Ruby Zambelli into the church family through the Sacrament of Baptism. On Sunday 12 May we will again be celebrating in this way with the Baptism of Richard Peter Berry at 9.15am worship.

## Concluding of Placement & Farewell to Greg

Greg Fry's last service at GWUC will be on Sunday June 30th. This service will be a combined service at 10am, during which formal recognition of Greg's conclusion of ministry here will take place.

Following the service there will be an informal time [in the church] when we have opportunity to celebrate Greg's time with us and to honour his work here.

This will be followed by a light luncheon in the hall, where you will have time to say your personal thanks. Sandwiches will be provided, but we ask that those attending bring a plate of sweets [slices, cake, fruit] to share.

It is appropriate that we acknowledge Greg's time with us with a gift, and we ask that if you wish to contribute towards this gift, please see Faye Wagon, Alanee Hearnshaw or leave your contribution at the church office.

## Congregational Meeting - Sunday 12 May

Presbytery, through Rev Greg Crowe, has initiated the process to fill the vacant placement that will be created when Rev Greg Fry leaves. Part of that process requires that we nominate up to 9 members of the Joint Nominating Committee.

Notice is given of a Congregational Meeting on 12 May 2013 to elect a Joint Nominating Committee. The meeting will be held over all services on that day, and members will be given voting slips on which they may vote for up to 9 candidates. There are 9 vacancies to be filled. Those candidates receiving the most votes will be elected. The names of the candidates will be published in the monthly bulletin, electronically and on the notice boards as soon as possible.

John Hurst - Chair of Church Council

Warren Bartlett - Chair of the Congregation