

Monash Ecumenical Choral Service - Sunday 2 June - 7pm

Please join us at 7pm at Glen Waverley Uniting Church. There will be 6 choirs involved from 5 churches in the Monash area. Each choir will sing 2 items and there will be some congregational hymns as well. All are welcome.

UCAF - Tuesday 4 June - 10am

UCAF will meet for morning tea at 10am and General Meeting at 10.30am, Room 1. The guest speaker will be Anne Catchpole who will speak about Cottage by the Sea, Queenscliff. Enquiries - Diana Coles 9874 6457. Goods collected this month are for Broadmeadows.

Men's Fellowship - Tuesday 4 June - 2pm

Meet at 2pm. Speaker: David Fraser. Enquiries: Malcolm Chamberlain 9764 0975.

CAE Book Group - Wednesday 5 June - 8pm

Will meet at Deborah Amos' home, 43 Wilson Road, Glen Waverley. 9560 9690.

Ivan's Pies

Support the Tennis Club and it's Annual Pie Drive. Forms are on the office counter and money can be left in the tin in the office. Enquiries: Eileen Scott 9800 4005.

Habitat for Humanity

Continuing a long standing relationship between Habitat for Humanity & Glen Waverley, on Saturday 18 May a small contingent of the Habitat for Humanity team (2 persons) travelled yet again to Yea. The weather was very damp underfoot and yet some further construction and landscaping work was completed. A brave and concerted effort was required from all who attended and a hearty "ra-ra" is extended to all involved. The next Brush with Kindness project will be held on 22 June 2013. So check out the Facebook and Twitter updates for Habitat for Humanity.

Craft, Collections, Coffee & Cake - June 15 and 16

Don't forget to put this date in your diary now. See the Monthly Bulletin for more details.

GLEN WAVERLEY UNITING CHURCH

Cnr Bogong Avenue & Kingsway,
Glen Waverley, VIC, 3150

Office Hours: Mon-Fri 9am - 5pm
(except Public Holidays)

9560 3580
office@gwuc.org.au
gwuc.org.au

MINISTRY TEAM

REV. GREG FRY
9561 3031 gjandco@bigpond.net.au

ALISON CLARKSON - SENIORS
9560 3167 madingwall@optusnet.com.au

ALANEE HEARNshaw - YOUTH & YOUNG ADULTS
0402 030 342 alanee.h@gmail.com

BELINDA CLEAR - CHILDREN & FAMILIES
0400 559 423 baclear@bigpond.com

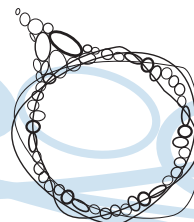

Glen Waverley

Uniting Church

Welcome to Our Church

GWUC is a faithful, Christ-centred community that meets God and shares that unconditional love: meet_god@anytime.with.us

If you're new to our congregation, please say hello at the welcome table in the foyer after the service.

TODAY	SUNDAY MAY 26	Trinity Sunday
8.00am	Contemplative Worship - Communion	Rev Brace Bateman
9.15am	Interactive - Two-way with Beeac	A Hearnshaw/Rev G Fry
11.00am	Traditional - Ecumenical	Alanee Hearnshaw
4.30pm	Family Worship	Belinda Clear
7.00pm	Creative	Alanee Hearnshaw

Today's 9.15am & 11am services are being recorded

Proverbs 8:1-4,22-31; Psalm 8; Romans 5:1-5; John 16:12-15

	SUNDAY JUNE 2	Pentecost 2
8.00am	Contemplative Worship - Communion	Rev Evan Laidlaw
9.15am	Interactive - Communion	Alanee Hearnshaw
11.00am	Traditional	Alanee Hearnshaw
4.30pm	Family Worship	Belinda Clear
7.00pm	Creative	Alanee Hearnshaw

1 Kings 18:20-21, (22-29), 30-39; Psalm 96; Galatians 1:1-12; Luke 7:1-10



What's on this week?

(Legend: R1-Room 1, R2-Room 2, R3-Room 3, R4-Room 4, K-Kitchen, F-Fellowship Area, C-Church, H-Hall, V-Vestry, O-Outside Venue)

Monday 27 May

10.00	am	Playgroup	R2/R3	Enq: Office 9560 3580
10.00	am	Leisure Time	O	Enq: Margaret Fraser 9803 7653
7.30	pm	Mandarin Fellowship	R4	Enq: Jit Tan 0400 607 053
7.30	pm	Meditation	O	Enq: Graeme or Bobbie 9803 0379
8.00	pm	Badminton	H	Enq: Ian McMillan 9803 1813

Tuesday 28 May

10.00	am	Playgroup	R2/R3	Enq: Office 9560 3580
10.00	am	Inclusive Community	C	Enq: Jan Clear 9803 6820
10am - 2pm		The Hub	F	Enq: Judith Greenwood 9803 8373
11.00	am	UCAF Executive	V	Enq: Diana Coles 9874 6457
8.00	pm	Encounter Group	O	Enq: Lois Hosking 9560 1981

Wednesday 29 May

10.00	am	Playgroup	R2/R3	Enq: Kaye Mackinnon 9560 4746
10am - 12noon		The Hub	F	Enq: Judith Greenwood 9803 8373
8.00	pm	Free Spirit	O	Enq: Deb Leigh 0411 778 417
8.00	pm	Young Adult Group	O	Enq: Alanee Hearnshaw 0402 030 342

Thursday 30 May

9.45	am	Ladies Fitness Group	H	Enq: Jenni Halliwell 9728 5550
10am - 2pm		The Hub	F	Enq: Judith Greenwood 9803 8373
8.00	pm	Badminton & T/Tennis	H	Enq: Ian McMillan 9803 1813
8.00	pm	Uniting Voices	R1	Enq: Barbara Hurst 9803 9346

Friday 31 May

9.30	am	Lectionary Group	R2	Enq: Office 9560 3580
12.00	pm	Cohee Scrabble Group	F	Enq: Sandy Whitfield 0417 597 144
5.30	pm	Uthies	H/K/F	Enq: Belinda Clear
7.00	pm	Youth Group	O	Enq: Alanee Hearnshaw 0402 030 342

Saturday 1 June

8.30	am	Property Playground	O	Enq: Warren Greenwood 9803 8373
1.00	pm	Social Tennis	O	Enq: Graeme Pratt 9560 7991

Seniors Ministry

Alison Clarkson will be on leave from 13 May until 1 July, 2013. During that time Jan Clear will be looking after Seniors Ministry.

Today's Flowers in the church

Thoughtful flowers today are given by Shanta Mohinadeen in remembrance of my donors and to give thanks to God.

Arranged by: Shanta Mohinadeen



TODAY

At the 9.15am service we are sharing in a two-way live broadcast with Beec congregation. We will have visitors from other churches joining with us at 11am as part of the Ecumenical celebrations. Following this service there will be a special morning tea. At 2pm the Monash Chorale will be presenting a Pleasant Sunday Afternoon of Popular American Music. All proceeds support our church programs and activities.

Kenya Retiring Offering Today - Sunday 26 May

Pam and Lyn McDonald are leaving on 4 June to go back to Kenya. Today they are attending all services to update you on their final travel arrangements and objectives. At these services, we will be wishing them well, with our prayers and support. There will also be a retiring offering for those who feel so led.

Concluding of Placement & Farewell to Greg

Greg Fry's last service at GWUC will be on Sunday June 30th. This service will be a combined service at 10am, during which formal recognition of Greg's conclusion of ministry here will take place. Following this there will be an informal time (in the church) when we have the opportunity to celebrate Greg's time with us and to honour his work here. This will be followed by a light luncheon in the hall.

If you would like to contribute towards a gift for Greg, please see Faye Wagon, Alanee Hearnshaw or leave your contribution at the church office.

MESSAGES FOR GREG AND JUDY: Pick up an i-Pad card from the office counter and write your personal message. Please leave completed i-Pad cards in the box on the office counter. These will be put together as a gift for Greg and Judy.

Laptop

If anyone has a working laptop that is surplus to requirements, we have a student who is in much need of one. Please contact the office if you can assist.

Wool Needed

Are you a knitter or just have some wool sitting around at home? Kelly Skilton is looking for wool for an art installation at State Youth Games on the Long Weekend in June. ANY wool will help ... loose wool, balls of wool, any thickness, any colour, even spare pre knitted squares of any size that you might have lying around! Please bring any donations of wool to the church office by Sunday 2 June.