

Uniting Church Historical Society Winter Lecture - Sunday 14 July.

To be held on Sunday 14 July, 2013 at 2pm at Auburn Uniting Church (cnr Oxley Road and Hepburn Street, Hawthorn). Dr Ian Breward will speak of his soon to be launched book Dr A H Wood of Methodist Ladies College fame.

Enq: Rev Peter Aumann 9532 0393

Habitat for Humanity - Saturday 27 July.

On Saturday 27 July 2013, the next Habitat for Humanity, Brush with Kindness will be held. Meeting at Lyn McDonald's house at 7.30am the group will be travelling to Yea together, returning by 5.30pm.

If you would like to join the GWUC group please contact Andrew on 9560 1981 for further details.

Pastoral Care Workshop - Saturday 3 August.

All members of the congregation are invited to attend a pastoral workshop on Saturday 3 August (10am - 3pm) conducted by Sharonne Price from the Synod of South Australia.

Enq: Jan Clear 9803 6820. RSVP by 1 August would be great.

GLEN WAVERLEY UNITING CHURCH

Cnr Bogong Avenue & Kingsway,
Glen Waverley, VIC, 3150

Office Hours: Mon-Fri 9am - 5pm
(except Public Holidays)

9560 3580
office@gwuc.org.au
gwuc.org.au

MINISTRY TEAM

ALISON CLARKSON - SENIORS
9560 3167 madingwall@optusnet.com.au

ALANEE HEARNshaw - YOUTH & YOUNG ADULTS
0402 030 342 alanee.h@gmail.com

BELINDA CLEAR - CHILDREN & FAMILIES
0400 559 423 baclear@bigpond.com

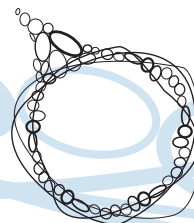

Glen Waverley

Uniting Church

Welcome to Our Church

GWUC is a faithful, Christ-centred community that meets God and shares that unconditional love: meet_god@anytime.with.us

If you're new to our congregation, please say hello at the welcome table in the foyer after the service.

TODAY	SUNDAY JULY 14	<i>Pentecost 8</i>
8.00am	Contemplative Worship - Communion	Ross Mackinnon
9.15am	Interactive - Communion	Alanee Hearnshaw
11.00am	Traditional	Alanee Hearnshaw
4.30pm	Family Worship	Belinda Clear
7.00pm	Creative	Alanee Hearnshaw

Today's 9.15am service is being recorded

1 Corinthians 12:1-31 (selected verses)

	SUNDAY JULY 21	<i>Pentecost 9</i>
8.00am	Contemplative Worship - Communion	Ross Mackinnon
9.15am	Interactive	Alanee Hearnshaw
11.00am	Traditional	Rev Evan Laidlaw
4.30pm	Family Worship	Belinda Clear
7.00pm	Creative	Alanee Hearnshaw

1 Corinthians 12:1-31 (selected verses)



What's on this week?

(Legend: R1-Room 1, R2-Room 2, R3-Room 3, R4-Room 4, K-Kitchen, F-Fellowship Area, C-Church, H-Hall, V-Vestry, O-Outside Venue)

Monday 15 July

10.00	am	Playgroup	R2 / R3	Enq: Office 9560 3580
10.00	am	Leisure Time	R1	Enq: Margaret Fraser 9803 7653
7.30	pm	Mandarin Fellowship	R4	Enq: Jit Tan 0400 607 053
7.30	pm	Meditation	O	Enq: Graeme or Bobbie 9803 0379
8.00	pm	Badminton	H	Enq: Ian McMillan 9803 1813

Tuesday 16 July

10.00	am	Playgroup	R2 / R3	Enq: Office 9560 3580
10am - 2pm		The Hub	F	Enq: Judith Greenwood 9803 8373
7.45	pm	Elders / Council	R1	Enq: John Hurst 9803 9346

Wednesday 17 July

10.00	am	Playgroup	R2 / R3	Enq: Office 9560 3580
10am - 12noon		The Hub	F	Enq: Judith Greenwood 9803 8373
8.00	pm	Free Spirit	O	Enq: Deb Leigh 0411 778 417
8.00	pm	Young Adult Group	O	Enq: Alanee Hearnshaw 0402 030 342

Thursday 18 July

9.45	am	Ladies Fitness Group	H	Enq: Jenni Halliwell 9728 5550
10am - 2pm		The Hub	F	Enq: Judith Greenwood 9803 8373
8.00	pm	Badminton & T/Tennis	H	Enq: Ian McMillan 9803 1813
8.00	pm	Uniting Voices	C	Enq: Barbara Hurst 9803 9346 Elwyn Pederson 9803 1378

Friday 19 July

9.30	am	Lectionary Group	R2	Enq: Office 9560 3580
10.30	am	Story Hub	C	Enq: Belinda Clear 0400 559 423
12.00	pm	Coeee Scrabble Group	F	Enq: Sandy Whitfield 0417 597 144
5.30	pm	Uthies	H	Enq: Belinda Clear 0400 559 423
7.00	pm	Youth Group	R1 / H	Enq: Alanee Hearnshaw 0402 030 342

Saturday 20 July

1.00	pm	Social Tennis	O	Enq: Graeme Pratt 9560 7991
------	----	---------------	---	-----------------------------

Sunday 21 July

8.00	pm	New Church Council Information Session	R1	Enq: John Hurst 9803 9346
------	----	--	----	---------------------------

Today's Flowers in the church

Today's thoughtful flowers are in loving memory of my parents Frederick and Dorothy Sri Ananda.

Arranged by: Shanta Mohinadeen



Church Council Elections

As we pray together in electing our new Church Council, we invite you to think and reflect on who God is encouraging to lead our Church at this time.

Nomination forms can be found from Sunday the 14th of July on the Stewards table or from the office. More information will be available from an information session that will be held on Sunday the 21st of July at the new time of 8pm.

Yours in faith,

Warren Bartlett and Neil Skilton - Congregational Chair and Secretary

English Conversation Classes

The Inclusive Community is starting English Conversation Classes on Thursday 1 August from 11.15am - 12.15pm in Room 1. This will be held on Thursday each week during school terms. If you are interested in helping with these classes please contact Jan Clear or Judith Greenwood and indicate how often you would be happy to help.

Jan Clear (9803 6820 bclear@bigpond.net.au)

Judith Greenwood (9803 8373 judith@rwg.com.au)

Leisure Time

Leisure Time currently has a few vacancies for new guests. We are keen to identify seniors in our community who would enjoy friendly company on Mondays. Please help us connect with anyone who may be interested. Feel free to hand out Leisure Time brochures available in the foyer.

Also, do you know anyone who may lead a presentation or demonstration to entertain our guests, eg craft, travel stories, history?

Please contact Margaret Fraser 9803 7653 or the office.

Joys and Concerns

As part of our caring for one another at Glen Waverley Uniting Church, we have a prayer folder where members are able to share when they would like prayer. This now has a new look and also has a space to record celebrations and excitements you might want to share. As with prayers, it is important to have permission from the person before you enter their name and share their news. Those leading the service will use these joys as they welcome people, they are not part of the prayers for the people.