

Share Community Appeal - 1 to 30 June 2014

There are thousands of people across all generations living close to despair.

All around us the hardship borne by the unemployed, the homeless and families in crisis, has become increasingly visible.

You can make a real difference to the lives of these people by supporting the Share Winter Appeal.

Collect your donation envelope from the Stewards Table today, free call 1800 668 426 or visit www.shareappeal.org.au to make a contribution.

2014 Refugee Week Events - Friday 20 June and Sunday 22 June

To mark Refugee Week Monash Council are planning an event which will promote the true stories of refugees. This event will be held at Oakleigh Hall from 12noon until 2pm on Friday 20 June. Guest speakers will share stories of their journey as refugees, and how they are faring after their arrival in Australia.

The Uniting Church, as part of the Refugee Advocacy Network, is participating in the March for Justice for Refugees to be held on Sunday 22 June. The March will be at City Square at 1.30pm. Speakers include Anna Burke MP, Adam Bandt MP, Youhorn Chea and Zakia Baig. If you are interested in attending the March please contact Heather in the Church Office.

For more information about either of these events, please read the notices on the outside notice boards.

Outreach BBQ Forum - Sunday 29 June - 12noon

Please join us for the next Outreach BBQ Forum. The speaker will be Mohammed Isah from the Asylum Seeker Program. Cost is \$5 for lunch and money will be collected on the day. There will be vegetarian options and alternatives to the BBQ available. Please add your name to the sign up sheet on the office counter.

GLEN WAVERLEY UNITING CHURCH

Cnr Bogong Avenue & Kingsway,
Glen Waverley, VIC, 3150

Office: Mon, Wed - Fri: 9am - 5pm
Tues: 10.30am - 2.30pm
(Except Public Holidays)

9560 3580
office@gwuc.org.au

MINISTRY TEAM

REV NEIL PETERS - MINISTER OF THE WORD
9561 3031 - npeters@inet.net.au

ALISON CLARKSON - SENIORS
9560 3167 - madingwall@optusnet.com.au

ALANEE HEARNshaw - YOUTH & YOUNG ADULTS
0402 030 342 - alaneeh@gmail.com

BELINDA CLEAR - CHILDREN & FAMILIES
0400 559 423 - baclear@bigpond.com

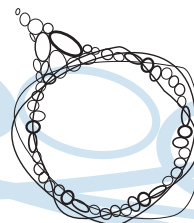

Glen Waverley Uniting Church

WEEKLY BULLETIN

Welcome to Glen Waverley Uniting Church which is a faithful, Christ-centred community that meets God and shares that unconditional love: meet_god@anytime.with.us

If you're new to our congregation, please say hello at the welcome table in the foyer after the service.

TODAY SUNDAY JUNE 15

10.00am Combined Worship - Communion
followed by lunch

UCA Anniversary

Ministry Team and
Moderator Mr Dan Wootton

Today's 10am service is being recorded

Genesis 1:1-2:4a; Psalm 8; 2 Corinthians 13:11-13; Matthew 28:16-20

SUNDAY JUNE 22

8.00am Contemplative - Communion

9.15am Interactive

11.00am Traditional

4.30pm Family Worship

7.00pm Creative Worship

Pentecost 2

Rev Neil Peters

Alanee Hearnshaw

A Hearnshaw / A Clarkson

Belinda Clear

Alanee Hearnshaw

Genesis 21:8-21 or Jeremiah 20:7-13; Psalm 86:1-10, 16-17; Romans 6:1b-11,
Matthew 10:24-39



What's on this week?

(Legend: R1-Room 1, R2-Room 2, R3-Room 3, R4-Room 4, K-Kitchen, F-Fellowship Area, C-Church, H-Hall, P-Playground, V-Vestry, O-Outside Venue, G-Grass Area)

Monday 16 June

10.00	am	Playgroup	R2 / R3	Enq: Office 9560 3580
10.30	am	Leisure Time	R1 / F	Enq: Margaret Fraser 9803 7653
7.30	pm	Meditation	O	Enq: Graeme or Bobbie 9803 0379
8.00	pm	Badminton	H	Enq: Onn Chin 9884 4061

Tuesday 17 June

10.00	am	Playgroup	R2 / R3	Enq: Office 9560 3580
10am - 2pm		The Hub	F	Enq: Judith Greenwood 9803 8373
10.15	am	Inclusive Community	R4	Enq: Jan Clear 9803 6820

Wednesday 18 June

10.00	am	Playgroup	R2 / R3	Enq: Office 9560 3580
10.00 - 12noon		The Hub	F	Enq: Judith Greenwood 9803 8373
8.00	pm	Free Spirit	C	Enq: Deb Leigh 0411 778 417
8.00	pm	Young Adult Group	O	Enq: Alanee Hearnshaw 0402 030 342

Thursday 19 June

10.00	am	Ladies Fitness Group	H	Enq: Office 9560 3580
10am - 2pm		The Hub	F	Enq: Judith Greenwood 9803 8373
11.15	am	English Conversation	R4	Enq: Jan Clear 9803 6820
7.30	pm	Uniting Voices	R1	Enq: Barbara Hurst 9803 9346 Elwyn Pederson 9803 1378
8.00	pm	Badminton	H	Enq: Onn Chin 9884 4061

Friday 20 June

9.30	am	Lectionary Group	R4	Enq: Office 9560 3580
10.00	am	Playgroup	R2 /R3	Enq: Office 9560 3580
12.00	noon	Coeee Scrabble Group	F	Enq: Sandy Whitfield 0417 597 144
7.00	pm	Youth Group	O	Enq: Alanee Hearnshaw 0402 030 342

Saturday 14 June

1.00	pm	Social Tennis	O	Enq: Graeme Pratt 9560 7991
------	----	---------------	---	-----------------------------

Today's Flowers in the church

Arranged by: Ruth Dayment.



Today

Welcome to our anniversary service today. We especially welcome the Moderator, Mr Dan Wootton and his wife Kathy. In the service today we will hear briefly the goals for this year from our congregations four missional groups. We also acknowledge the important work of the church council along with the property, finance, communication and the soon to be formed, human resources committees who support the ministry and mission of this congregation.

We ask for your patience and understanding today as we manage the seating arrangements.

You might like to pray for Rev Neil who has been invited as guest preacher for the Anniversary Service next Sunday afternoon at the Korean Church of Melbourne (a UCA congregation). It will be Neil's first experience of speaking with a translator.

Many thanks

The Uniting Church Family at Glen Waverley has meant much to me over many years and I extend my thanks to the friends who sent floral tributes, cards and best wishes for my 90th birthday, and I express my sincere appreciation for their kindness. Mona.

Invitation

Dear Friends,

A warm invitation is extended to all members of the Congregation to attend a session with a focus on vision and mission. We are seeking your input as we journey together as a Faith Community.

The session will be held on Thursday 26 June from 1.30 to 3pm in Room 1. If you are able to participate please contact Heather Hon in the Church Office.

We look forward to sharing Vision and Mission planning with you.

Kind regards,

Helen - Church Council Chair